

# Great Sandy Marine Park - Benthic Habitat Map



**Flora**

- Saltmarsh
- Mangroves
- Intertidal and shallow subtidal seagrass (0-15m)
- Deep subtidal seagrass (15-35m)

**Coral/Reef**

- Intertidal and shallow subtidal corals (0-15m)
- Deep subtidal corals (15-35m)
- Subtidal reefal gardens (0-35m)
- Reef on calcium carbonate platform (0-35m)

**Hard (consolidated) substrates**

- High wave-energy rocky shore (on headlands or platforms)
- Intertidal and subtidal boulder dominated rocky shore (on headlands, platforms or shallow reefs)
- Other rocky shore
- Shallow to deep subtidal reef

**Soft (unconsolidated) substrates**

- High wave-energy sandy beaches
- Low to moderate energy sand habitat (on beaches, banks, bars or plains)
- Claypan, mudflats, salt pans, muds
- Other intertidal unconsolidated i.e. cobbles, pebbles or gravel
- Subtidal sands or muds (on bars, shoals, dunes or plains)
- Other subtidal unconsolidated i.e. cobbles, pebbles or gravel

**Other intertidal and subtidal habitats**

- Tidal influenced outside channels (low to moderate energy)
- Tidal influenced channels (low to moderate energy)
- Other shallow to deep subtidal areas (0-35m)
- Very deep holes and gutters (>35m)

Great Sandy Marine Park Zone Boundaries

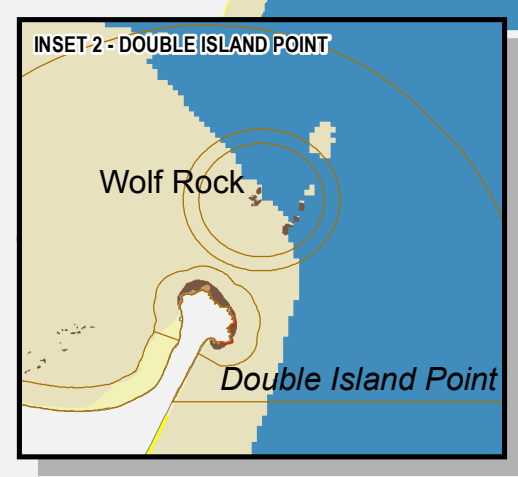
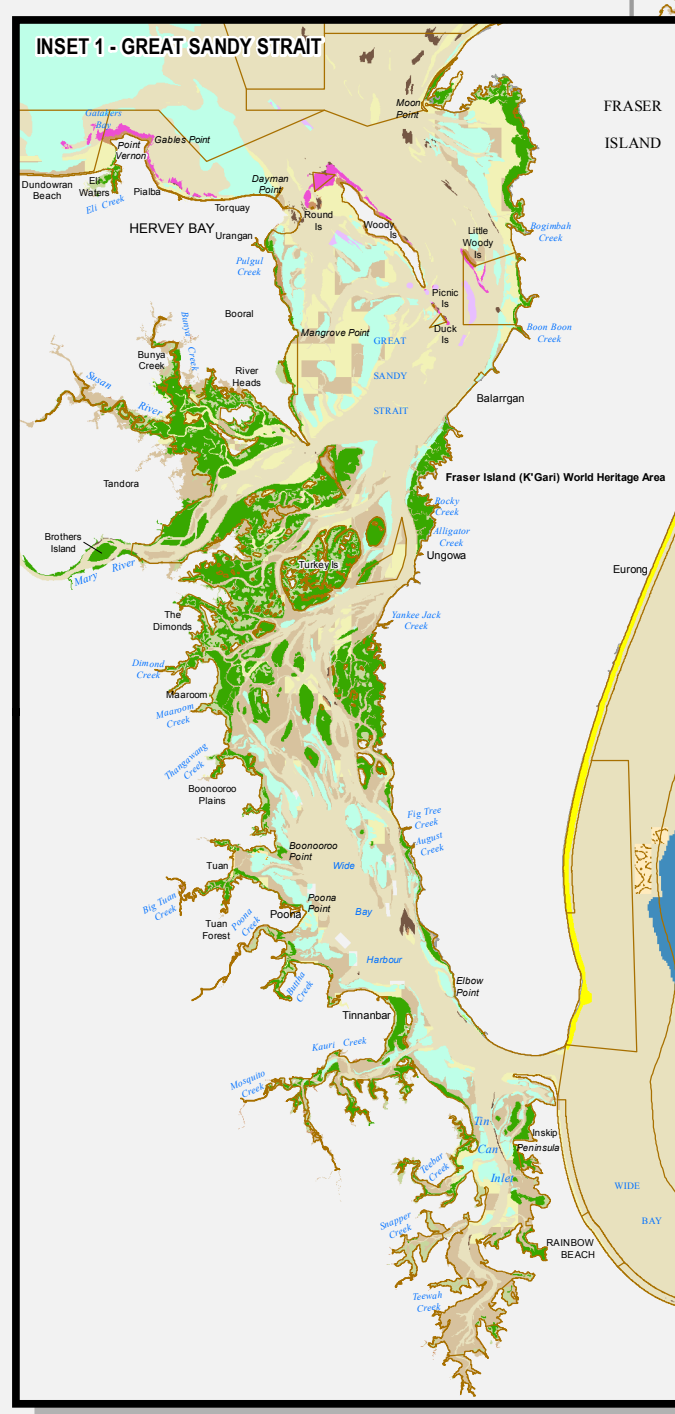
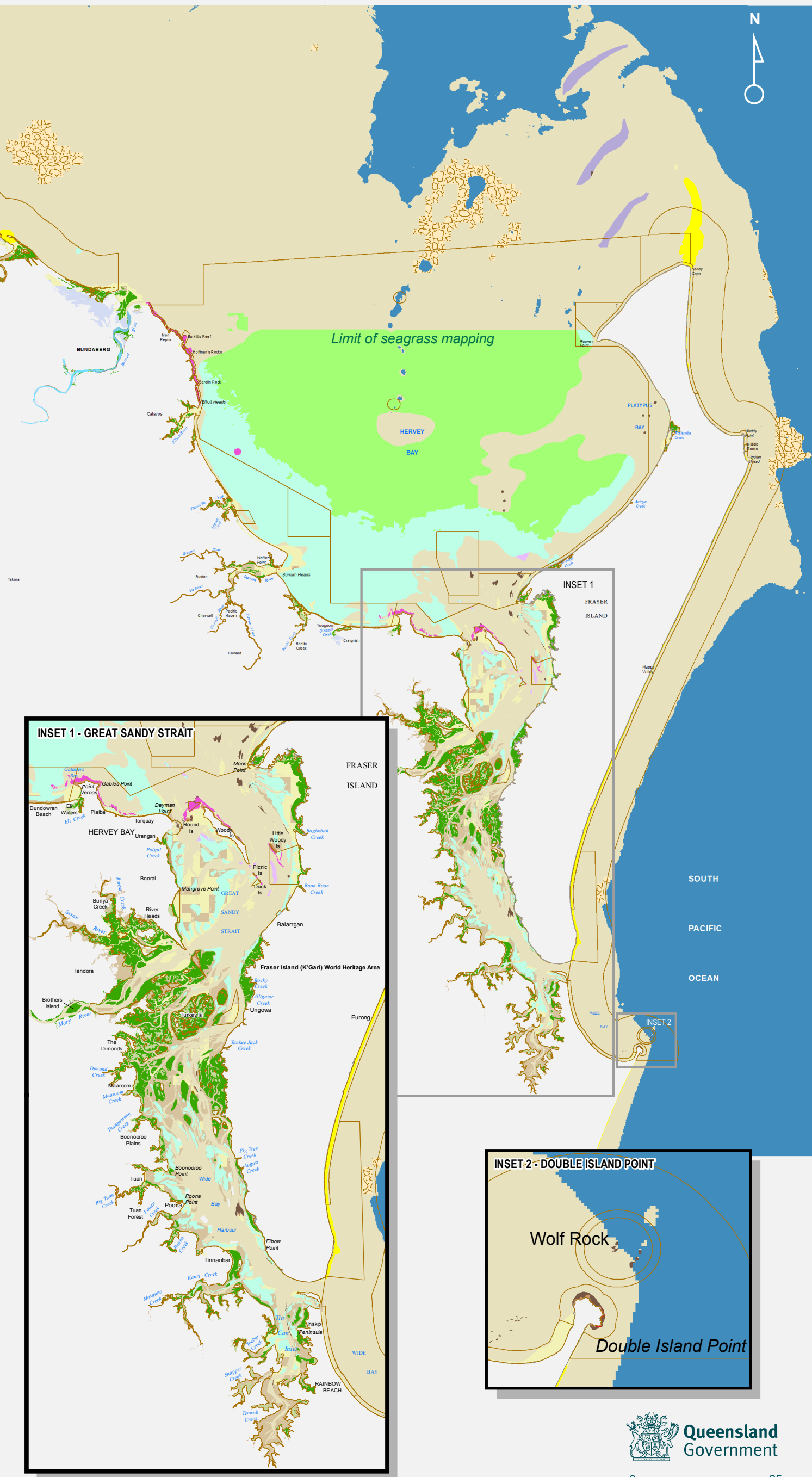

**STATEMENT OF LIMITATIONS:**  
This map is compiled from information supplied to the Department of Environment and Science. While all care is taken in the preparation of this map, neither DES nor its officers or staff accept any responsibility for any loss or damage which may result from inaccuracy or omission in the map from the use of the information contained therein. Not to be used for navigation. Reproduction by whatever means is prohibited without prior written permission.

**ACCURACY STATEMENT:**  
Due to the dynamic nature of the marine environment this map is an indication of available data as at July 2016 and is variable in scale and content. Some features may be artefacts created by the intersection between datasets of different scales. Due to varying sources of data, spatial locations may not coincide when overlaid.

**MAP PRODUCTION**  
02 July 2018  
Queensland Parks and Wildlife Service,  
Department of Environment and Science.  
COORDINATE SYSTEM: GCS GDA 1994  
HORIZONTAL DATUM: GDA 1994

Enquiries should be addressed to:  
Director-General, Department of  
Environment and Science  
PO Box 15187, CITY EAST, QLD 4002

